

Patient report

Bio-Rad DATE: 02/20/2019
D-10 TIME: 06:46 AM
S/N: #DJ4I016123 Software version: 4.20-2
Sample ID: 10433513
Injection date 02/20/2019 06:03 AM
Injection #: 36 Method: HbA1c
Rack #: --- Rack position: 7

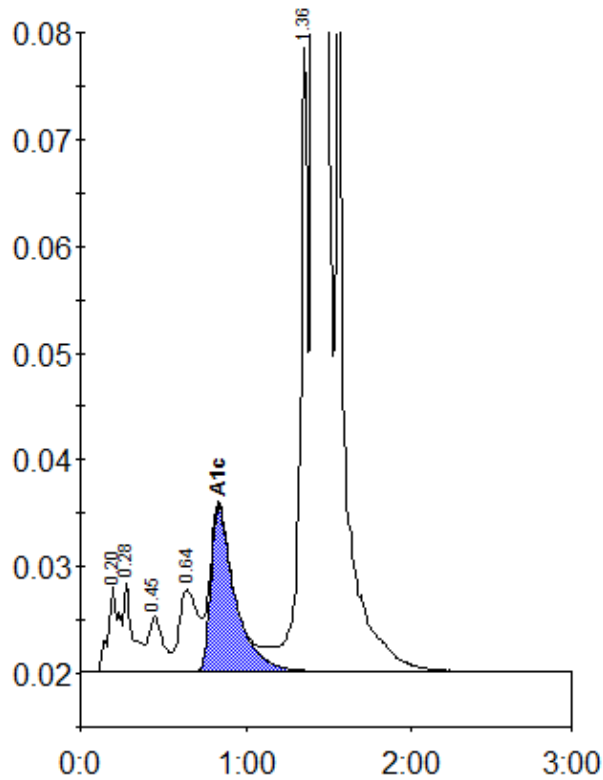

Peak table - ID: 10433513

Peak	R.time	Height	Area	Area %
A1a	0.20	8068	36049	0.9
A1b	0.28	8306	32307	0.8
F	0.45	5192	32018	0.8
LA1c/CHb-1	0.64	7716	61334	1.4
A1c	0.83	15499	157985	5.3
P3	1.36	58461	196272	4.6
A0	1.41	1179785	3716282	87.8
Total Area:		4232248		

Concentration:	%
A1c	5.3